HUMBOLDT COUNTY

W1/2 SEC. 33 T.36N. R.38E.

Winnemucca

NOTE: This plat is for assessment purposes only and does not represent a survey of the lands on this plat.

Map prepared by:
HUMBOLDT COUNTY ASSESSOR'S OFFICE
WINNEMUCCA, NEVADA 89445

16-46
Page 1 of 2

1"=600'

M.D.B. & M.

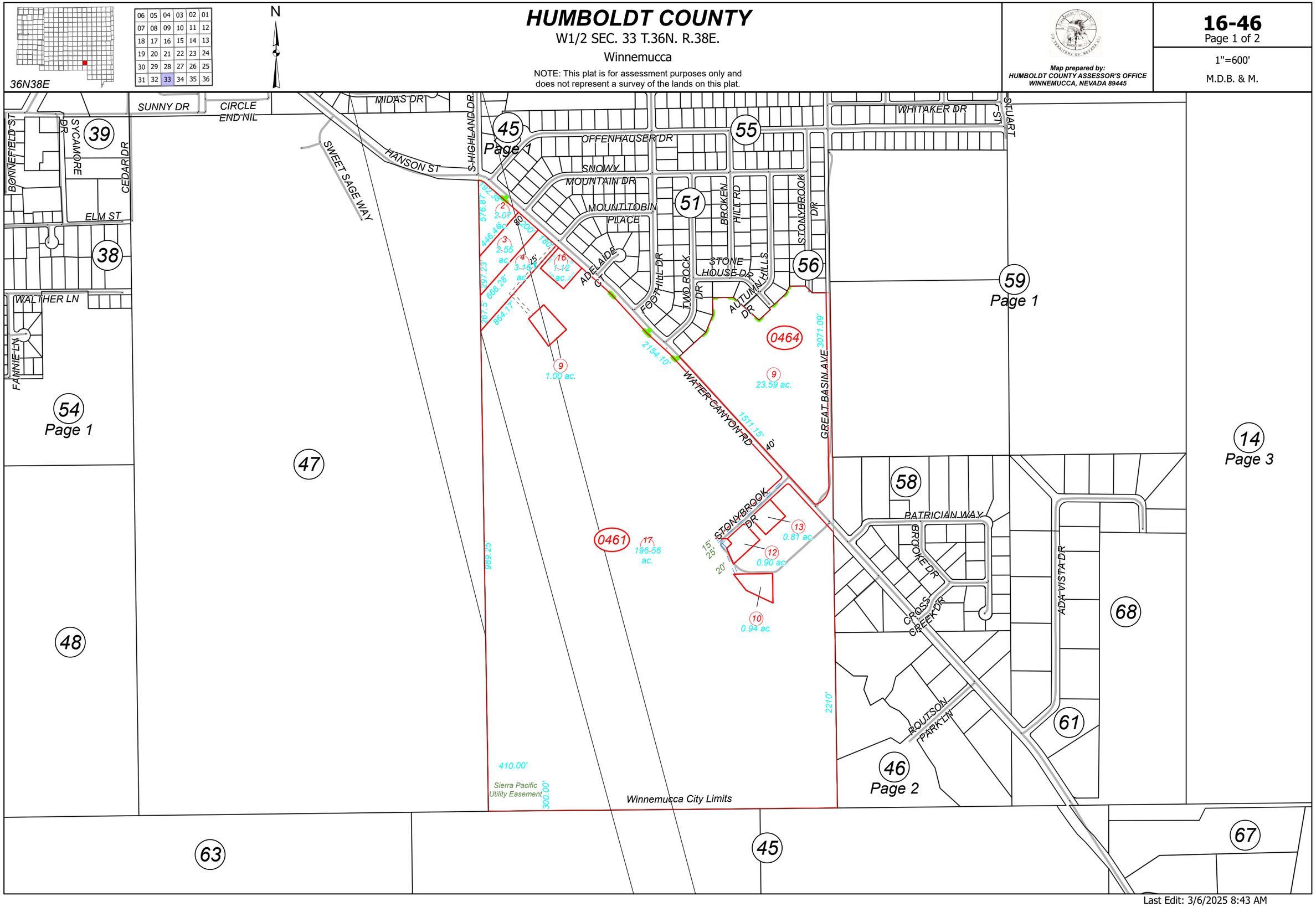

Last Edit: 3/6/2025 8:43 AM